

TABLE OF CONTENTS

B		Q	
Barn Door Hardware		Quick Ship.....	2
9400 Series Barn Door Packaged Sets	35		
Bi-Fold Door Hardware		S	
9570 Packaged Sets	15	Side Mount Selection Chart.....	2
9860 Packaged Sets and 9861 Packaged Sets	16		
9890 Packaged Sets and 9891 Packaged Sets	17	W	
By-Pass Door Hardware		Wall Mount 9710 Series	24
9110 Packaged Sets and 9130 Packaged Sets	4		
9514 Packaged Sets and 9583 Packaged Sets	5		
9611 Packaged Sets and 9612 Packaged Sets	6		
9614 Packaged Sets and 9683 Packaged Sets	7		
9673 Packaged Sets and 9674 Packaged Sets	9		
9675 Packaged Sets and 9676 Packaged Sets	10		
9844 Packaged Sets and 9845 Packaged Sets	11		
9875 Packaged Sets	13		
9885 Packaged Sets and 9886 Packaged Sets	14		
C			
Components for Barn Door Hardware.....	36-37		
Components for Sliding Door Hardware.....	25-34		
D			
Door Selection Chart.....	3		
H			
How to Order	2		
L			
Lead Times	2		
P			
Pocket Door Hardware			
9110 Packaged Sets and 9130 Packaged Sets	18		
9628 9629 9630 9631 Framed Kits.....	19		
9678 Packaged Sets	20		
9850 Framed Kits.....	21		
9878 Packaged Sets	22		
9901 Packaged Sets	23		



Sliding Door Hardware

GENERAL INFORMATION

Lead Times

Stock items will typically ship within 5-10 business days and the anticipated ship date will be included with each order acknowledgement. Non-stock items will typically ship within 2 weeks depending on seasonal volume and order complexity. The anticipated ship date will be included with each order acknowledgement. Custom orders that require a request for quote are subject to longer lead times.

Quick Ship

The items throughout this price book that have prices in **bold and red** are items included in the Hager Quick Ship Program and ship in three days or less. When ordering these products, please visit www.hagerco.com and click on 'Quick Ship' in the footer. You will be prompted to log in with your My Hager account name and password and then you may begin ordering.

HOW TO ORDER:

EXAMPLE: 9710 Wall Mount Packaged Set For 1 Door CLA 72"

STOCK NUMBER: 160958

ITEM NUMBER: 9710007200000CLA

Side Mount Selection Chart					
Door thickness	3/4" (19mm)	1" (25.4mm)	1-1/8" (29mm)	1-3/8" (35mm)	1-3/4" (44mm)
Front hanger	B	B	A or B	B	A
Rear hanger	A	A	Same as front	B	B
Door gap	3/4"	1/2"	11/16"	9/16"	3/8"
Item #	Description				
Hanger A	9200	Single wheel hanger-offset A			
Hanger B	9201	Single wheel hanger-offset B			
Hanger B	9202	Twin wheel hanger- offset B			
Hanger A	9203	Twin wheel hanger- offset A			
Hanger A	9400	Micro cam hanger-offset A			
Hanger B	9401	Micro cam hanger-offset B			

Hanger Mount Selection Example:

Door thickness: 1-1/8"

Door weight: 60 lbs.

Select single, twin or micro cam hanger

Front hanger: 9400

Rear hanger: 9400

Note: Hanger is stamped "A" or "B" for easy identification for consideration for 9514, 9583, 9614, 9683, 9844 and 9845 by-pass packaged sets located on pages 5, 7 and 10.



Maximum Weight Per Door	Packaged Sets	Description	Parts Bags	Track	Page #
By-Pass					
60#	9514	Aluminum track & hardware for 3/4" & 1-3/8" thick doors.	9814	9810	5
60#	9583	Aluminum track & hardware for 3/4" & 1-3/8" thick doors, for 3 doors.	9400/9401 hangers	9810	5
60#	9614	Aluminum track with grooved fascia & hardware for 1-3/8" thick doors.	9540	9820	7
60#	9683	Aluminum track with grooved fascia & hardware for 1-3/8" thick doors.	9401 hangers	9820	7
60#	9844	Galvanized steel & hardware for 1-1/8" & 1-3/8" thick doors.	9540	9840	11
60#	9845	Galvanized steel & hardware for 1-1/8" & 1-3/8" thick doors for 3 doors.	9400/9401 hangers	9840	11
125#	9673	Heavy duty aluminum box track with grooved fascia & hardware for 1-3/8" & 1-3/4" thick doors.	9679	9603	9
125#	9675	Heavy duty aluminum box track & hardware for 1-3/8" & 1-3/4" thick doors.	9679	9602	9
150#	9611	Aluminum double box track & hardware for 1-3/8" & 1-3/4" thick doors.	9892	9821	6
150#	9674	Heavy duty aluminum box track with grooved fascia & hardware for 1-3/8" & 1-3/4" thick doors.	9680	9603	9
150#	9676	Heavy duty aluminum box track & hardware for 1-3/8" & 1-3/4" thick doors.	9680	9602	10
175#	9110	Heavy duty aluminum l-beam track and hardware for 1" – 1-3/4" thick doors. *Must order 2 per by pass.*	9109	9101	4
250#	9612	Aluminum double box track & hardware for 1-3/8" & 1-3/4" thick doors.	9893	9821	6
250#	9875	Heavy duty aluminum box track & hardware for 1-3/8" & 1-3/4" thick doors.	9827 hangers	9801	13
250#	9885	Heavy duty aluminum double track with smooth fascia & hardware for 1-3/8" & 1-3/4" thick doors.	9827 hangers	9803	13
250#	9886	Heavy duty aluminum double track with smooth fascia & hardware for 1-3/8" & 1-3/4" thick doors.	9827 hangers	9803	13
275#	9130	Heavy duty aluminum l-beam track and hardware for 1" thick doors and up. *Must order 2 per by pass.*	9129	9101	4
Bi-Fold Sets					
50#	9570	Aluminum track & hardware for 1-1/8" & 1-3/4" thick doors.	9569	9601	15
125#	9860	Heavy duty aluminum box track & hardware for 1-3/8" & 1-3/4" thick doors.	9894	9821	16
125#	9861	Heavy duty aluminum box track & hardware for 1-3/8" & 1-3/4" thick doors.	9894	9821	14
125#	9890	Heavy duty aluminum box track & hardware for for 1-1/8" & 1-3/4" thick doors. Up to 75 lbs per panel for multi fold applications.	9827 hangers	9801	17
125#	9891	"Heavy duty aluminum box track & hardware for 1-1/8" & 1-3/4" thick doors.	9827 hangers	9801	17
Pocket Door Sets					
125#	9678	Heavy duty aluminum box track & hardware for 1-3/8" & 1-3/4" thick doors.	9632	9601	20
150#	9678	Heavy duty aluminum box track & hardware for 1-3/8" & 1-3/4" thick doors.	9633	9101	20
175#	9110	Heavy duty aluminum l-beam track & hardware for 1" thick doors and up.	9109	9101	18
250#	9878	Aluminum box track & hardware for 1-3/8" thick doors and up.	9742	9801	22
250#	9901	Extra heavy duty aluminum box track & hardware for 1-3/8" & 1-3/4" thick doors.	9895	9821	23
275#	9130	Heavy duty aluminum l-beam track & hardware for 1" thick doors and up.	9129	9101	18
Pocket Door Frame Kits All Pocket Door Framed Kits for 1-3/8" Thick Doors					
125#	9631	Pocket Door Packaged Sets for 3'0" wide 6'8" high door	9606 hangers	9601	19
150#	9628	Pocket Door Packaged Sets for 3'0" wide 7'0" high door	9606 hangers	9601	19
150#	9629	Pocket Door Packaged Sets for 3'0" wide 8'0" high door	9606 hangers	9601	19
150#	9630	Pocket Door Packaged Sets for 3'0" wide 9'0" high door	9606 hangers	9601	19
250#	9850	Pocket Door Packaged Sets for 4'0" wide 8'0" high door	9827 hangers	9801	21
250#	9850	Pocket Door Packaged Sets for 4'0" wide 8'6" high door	9827 hangers	9801	21
Wall Mount Sets					
250#	9710	Heavy duty aluminum track & hardware for 1" & 1-3/4" thick doors.	9711	9703	24
Barn Door Pakaged Sets					
250#	All	9400 Series Stainless Steel Barn Door	N/A	N/A	35



Sliding Door Hardware - 9110 and 9130 Packaged Sets - By-Pass



Description	Finish	2016 List	Stock No.	Case Qty.
9110 Packaged Sets for doors up to 175 lbs (79 kg) per door.				
Contents: 9101 track, 9109 parts bag Heavy duty aluminum I-beam track & hardware for 1" - 1-3/4" (25mm - 45mm) thick doors.				
9110-60 - Packaged set for 2'6" door	60" (1524 mm)	114.15	135334	5
9110-72 - Packaged set for 3'0" door	72" (1829 mm)	126.15	135335	
9110-84 - Packaged set for 3'6" door	84" (2134 mm)	137.45	135336	
9110-96 - Packaged set for 4'0" door	96" (2438 mm)	149.55	135337	
9110-120 - Packaged set for 5'0" door	120" (3048 mm)	154.00	135338	
9110-144 - Packaged set for 6'0" door	144" (3658 mm)	180.35	135339	

Note: Must order 2 each 9110 packaged sets

9130 Packaged Sets for doors up to 275 lbs (125 kg) per door.

Contents: 9101 track, 9129 parts bag

9130-60 - Packaged set for 2'6" door	60" (1524 mm)	145.80	135340	5
9130-72 - Packaged set for 3'0" door	72" (1829 mm)	156.30	135341	
9130-84 - Packaged set for 3'6" door	84" (2134 mm)	157.85	135342	
9130-96 - Packaged set for 4'0" door	96" (2438 mm)	172.10	135343	
9130-120 - Packaged set for 5'0" door	120" (3048 mm)	203.70	135344	
9130-144 - Packaged set for 6'0" door	144" (3658 mm)	227.30	135346	

Note: Must order 2 each 9130 packaged sets



9101-60 - I-beam track only, heavy duty aluminum	60" (1524 mm)	AL	53.25	023278	5
9101-72 - I-beam track only, heavy duty aluminum	72" (1829 mm)	AL	66.65	096508	
9101-84 - I-beam track only, heavy duty aluminum	84" (2134 mm)	AL	79.40	096509	
9101-96 - I-beam track only, heavy duty aluminum	96" (2438 mm)	AL	84.90	096707	
9101-120 - I-beam track only, heavy duty aluminum	120" (3048 mm)	AL	111.05	096511	
9101-144 - I-beam track only, heavy duty aluminum	144" (3658 mm)	AL	133.65	096512	
9101-192 - I-beam track only, heavy duty aluminum	192" (4877 mm)	AL	177.45	096513	

Parts Description

9109 - 2 ea. 9102 two wheel hangers, 1 ea. 9115 floor guide. <i>*Up to 175 lbs (79 kg) per door.*</i>	55.30	135690	10
9129 - 2 ea. 9105 four wheel hangers, 1 ea. 9115 floor guide. <i>*Up to 275 lbs (125 kg) per door.*</i>	81.60	135315	10

Components Description

9102 2 Wheel Hanger - For use with 9101 track	US2C	24.25	135310	20
9105 4 Wheel Hanger - For use with 9101 track	US2C	36.40	135312	40
9115 Bottom Door Guide	US2C	8.60	096522	50



Sliding Door Hardware - 9514 and 9583 Packaged Sets - By-Pass

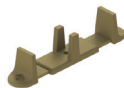
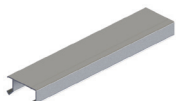

Description	Finish	2016 List	Stock No.	Case Qty.
9514 Packaged Sets for doors up to 60 lbs (27 kg) each for two (2) doors.				
Contents: 9810 track, 9814 parts bag. Refer to side mount selection chart for combination of hangers. Aluminum track & hardware For 3/4" (19 mm) and 1-3/8" (35mm) thick doors.				
9514-48 - By-pass set for two 24" doors	48" (1219 mm)	36.40	099662	5
9514-60 - By-pass set for two 30" doors	60" (1524 mm)	39.40	099663	
9514-72 - By-pass set for two 36" doors	72" (1829 mm)	43.90	099666	
9514-96 - By-pass set for two 48" doors	96" (2438 mm)	58.30	017418	
9583 Packaged Sets for doors up to 60 lbs (27 kg) each for three (32") doors.				
Contents: 9810 track, 2 ea. 9400 hangers, 4 ea. 9401 hangers, 2 ea. 9353 guides, 3 ea. 2610 pulls				
9583-96 -	96" (2438 mm)	66.65	029415	5
9810-46 - Aluminum track	46-3/8" (1178 mm)	AL 15.35	019702	10
9810-58 - Aluminum track	58-3/8" (1483 mm)	AL 18.30	019703	
9810-70 - Aluminum track	70-3/8" (1788 mm)	AL 22.25	019704	
9810-93 - Aluminum track	93-3/8" (2372 mm)	AL 28.80	019705	
9810-120 - Aluminum track	120" (3048 mm)	AL 36.40	016570	
9810-144 - Aluminum track	144" (3658 mm)	AL 48.45	026064	
Parts Description				
9814 - 2 ea. 9400 hangers, 2 ea. 9401 hangers, 2 ea. 2610 pulls, 1 ea. 9353 guide		14.50	016772	10
9841 - For 1" to 1-1/8", specify 9841 parts bag. 4 ea. 9401 hangers, 2 ea. 9865 pulls, 1 ea. 9351 guide		7.85	099665	10
Components Description				
2610 Finger Pull Material: Brass Overall Diameter: 31/32" Finger Pull Diameter: 3/4" Pull Clearance: 5/16" Projection: 1/32"	US3 US4 US5 US10A US15 US15A US26 US26D	0.90 0.90 0.90 0.90 0.90 0.90 0.90 0.90	013049 071953 067282 068711 040589 040590 013047 071169	500
9351 Door Guide		2.55	096563	50
9353 Adjustable Door Guide		2.55	096564	20
9400 Cam Adjustable Hanger - Small 3/8" (10 mm) offset A	US2C	3.25	017417	100
9401 Cam Adjustable Hanger - Large 11/16" (18 mm) offset B	US2C	3.25	096566	100
9865 Plastic Pull Overall Diameter: 1-31/32" Finger Pull Diameter: 1-19/32" Pull Clearance: 11/32" Projection: 5/64"	Plastic	0.95	098993	50

- For additional components, refer to component section. 2. Items with the price in **bold and red** are Quick Ship items and ship in three days or less. Please use stock number when ordering. 3. U/M is each unless otherwise noted.
- Packaged sets and parts bags are available with optional components by special quotation.



Sliding Door Hardware - 9611 and 9612 Packaged Sets - By-Pass

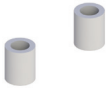
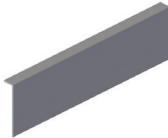

Description	Finish	2016 List	Stock No.	Case Qty.	
9611 Packaged Sets for doors up to 150 lbs (68 kg) each.					
9573 spacer kit is used for 1-3/4" (4 mm) doors. No spacer kit required for 1-3/8" (35 mm) doors.					
Contents: 2 ea. 9821 tracks, 9892 parts bag					
For 1-3/8" (35 mm) and 1-3/4" (44 mm) thick doors.					
9611-60 - By-pass set for two 30" doors	60" (1524 mm)	123.15	019404	5	
9611-72 - By-pass set for two 36" doors	72" (1829 mm)	132.45	019402		
9611-96 - By-pass set for two 48" doors	96" (2438 mm)	160.20	019389		
9612 Packaged Sets for doors up to 250 lbs (113 kg) each.					
Contents: 2 pcs 9821 Track, 9893 Parts bag					
9612-60 - By-pass set for two 30" doors	60" (1524 mm)	154.80	019368	5	
9612-72 - By-pass set for two 36" doors	72" (1829 mm)	165.50	019362		
9612-96 - By-pass set for two 48" doors	96" (2438 mm)	180.20	019378		
9821-59 - Aluminum box track	59" (1499 mm)	AL	30.00	019084	10
9821-71 - Aluminum box track	71" (1803 mm)	AL	37.20	019062	
9821-96 - Aluminum box track	96" (2438 mm)	AL	49.55	019061	
9821-144 - Aluminum box track	144" (3658 mm)	AL	71.80	019050	
Grooved fascia for painting					
9709-48 - Aluminum grooved fascia, 2-3/4" (70 mm) wide	48" (1219 mm)	AL	33.40	023321	10
9709-60 - Aluminum grooved fascia, 2-3/4" (70 mm) wide	60" (1524 mm)	AL	50.05	023322	
9709-72 - Aluminum grooved fascia, 2-3/4" (70 mm) wide	72" (1829 mm)	AL	57.45	096603	
9709-96 - Aluminum grooved fascia, 2-3/4" (70 mm) wide	96" (2438 mm)	AL	65.05	096604	
Parts Description					
9892 - 4 ea. 9824 four-wheel hangers w/ top mount plate, 1 ea. 9909 guide, 9573 spacer kit		51.15	019421	10	
9893 - 4 ea. 9825 four-wheel ball bearing hangers w/ top mount plate, 1 ea. 9909 guide, 9573 spacer kit		95.75	019418	10	
Components Description					
9573 Spacer Kit - 3/8" use with 9821 track - For doors 1-3/4" thick		4.80	019014	5	
9824 4 Wheel Hanger w/ Top Mount Plate		27.00	135320	20	
9825 4 Wheel Ball Bearing Hanger w/ Top Mount Plate		33.95	135321	10	
9909 Heavy Duty Adjustable Door Guide From 3/4" to 1-3/4" (19 mm to 44 mm)	US2C	7.85	097528	20	



Sliding Door Hardware - 9614 and 9683 Packaged Sets - By-Pass



Description	Finish	2016 List	Stock No.	Case Qty.
9614 Packaged Sets for doors up to 60 lbs (27 kg).				
Contents: 9820 track, 9540 parts bag. Refer to side mount selection chart on page 2 for combination of hangers. Aluminum track & hardware with 1-3/4" (44 mm) grooved fascia. For 1-3/8" (35 mm) thick doors.				
9614-48 - By-pass set for two 24" doors	48" (1219 mm)	45.50	099091	5
9614-60 - By-pass set for two 30" doors	60" (1524 mm)	51.55	099756	
9614-72 - By-pass set for two 36" doors	72" (1829 mm)	59.00	016652	
9683 Packaged Sets for three (3) 32" doors and doors up to 60 lbs. (27 kg) each.				
Contents: 9820 track, 6 ea. 9401 hangers, 2 ea. 9351 guides, and 3 ea. 2610 pulls				
9683-96 - By-pass set for three 32" doors	96" (2438 mm)	83.20	022329	
Grooved fascia for painting				
9820-48 - Aluminum track with 1-3/4" grooved fascia	48" (1219 mm)	AL	28.20	000461
9820-60 - Aluminum track with 1-3/4" grooved fascia	60" (1524 mm)	AL	35.00	000462
9820-72 - Aluminum track with 1-3/4" grooved fascia	72" (1829 mm)	AL	40.90	000463
9820-84 - Aluminum track with 1-3/4" grooved fascia	84" (2134 mm)	AL	55.30	028175
9820-96 - Aluminum track with 1-3/4" grooved fascia	96" (2438 mm)	AL	60.50	099664
9820-120 - Aluminum track with 1-3/4" grooved fascia	120" (3048 mm)	AL	69.65	000464
9820-144 - Aluminum track with 1-3/4" grooved fascia	144" (3658 mm)	AL	90.75	000460
Parts Description				
9540 - 4 ea. 9401 hangers, 2 ea. 2610 pull, 1 ea. 9351 guide		9.25	017419	10
9544 - 4 ea. 9202 hangers, 2 ea. 2630 pull, 1 ea. 9351 guide <i>*Used to increase door weight capacity to 75 lbs*</i>		13.75	017035	
9841 - 4 ea. 9401 hangers, 2 ea. 9865 pull, 1 ea. 9351 guide		7.85	099665	
9842 - 4 ea. 9401 hangers, 2 ea. 2630 pull, 1 ea., 9351 guide		10.80	017424	
9843 - 4 ea. 9202 hangers, 2 ea. 9865 pull, 1 ea. 9351 guide <i>*Used to increase door weight capacity to 75 lbs*</i>		12.30	016912	
Components Description				
2610		US3	0.90	013049
Finger Pull		US4	0.90	071953
Material: Brass		US5	0.90	067282
Overall Diameter: 31/32"		US10A	0.90	068711
Finger Pull Diameter: 3/4"		US15	0.90	040589
Pull Clearance: 5/16"		US15A	0.90	040590
Projection: 1/32"		US26	0.90	013047
		US26D	0.90	071169
2630		US3	3.95	051919
Round Flush Pull		US4	3.95	073783
Material: Brass		US5	3.95	053163
Overall Diameter: 2-7/16"		US10A	3.95	073053
Finger Pull Diameter: 2-1/16"		US15	3.95	073056
Pull Clearance: 11/32"		US15A	3.95	005307
Projection: 3/32"		US26	3.95	023430
		US26D	3.95	023431
9202		US2C	3.25	096562
Twin Wheel Hanger - Large 11/16" (18 mm) offset B				100

- For additional components, refer to component section. 2. Items with the price in **bold and red** are Quick Ship items and ship in three days or less. Please use stock number when ordering. 3. U/M is each unless otherwise noted.
4. Packaged sets and parts bags are available with optional components by special quotation.



Sliding Door Hardware - 9614 and 9683 Packaged Sets - By-Pass



Components Description	Finish	2016 List	Stock No.	Case Qty.
9351 Door Guide		2.55	096563	50
9401 Cam Adjustable Hanger - Large 1 1/16" (18 mm) offset B	US2C	3.25	096566	100
9865 Plastic Pull Overall Diameter: 1-31/32" Finger Pull Diameter: 1-19/32" Pull Clearance: 1 1/32" Projection: 5/64"	Plastic	0.95	098993	50



Sliding Door Hardware - 9673 and 9674 Packages Sets - By-Pass



Description	Finish	2016 List	Stock No.	Case Qty.	
9673 Packaged Sets for doors up to 125 lbs (57 kg).					
Contents: 9603 track, 9679 parts bag					
Heavy duty aluminum double box track & hardware with 2-5/8" (66 mm) grooved fascia. For 1-3/8" (35 mm) and 1-3/4" (44 mm) thick doors.					
9673-48 - By-pass set for two 24" doors	48" (1219 mm)	131.45	137170	5	
9673-60 - By-pass set for two 30" doors	60" (1524 mm)	141.95	137171		
9673-72 - By-pass set for two 36" doors	72" (1829 mm)	150.25	137172		
9673-96 - By-pass set for two 48" doors	96" (2438 mm)	184.25	137173		
9674 Packaged Sets for doors up to 150 lbs (68 kg).					
9674-48 - By-pass set for two 24" doors	48" (1219 mm)	172.10	136345	5	
9674-60 - By-pass set for two 30" doors	60" (1524 mm)	181.95	136346		
9674-72 - By-pass set for two 36" doors	72" (1829 mm)	196.25	136347		
9674-96 - By-pass set for two 48" doors	96" (2438 mm)	227.30	136349		
Grooved fascia for painting.					
Double box track w/ built in grooved fascia.					
9603-48 - Aluminum box track with grooved fascia	48" (1219 mm)	AL	59.00	135288	5
9603-60 - Aluminum box track with grooved fascia	60" (1524 mm)	AL	71.10	135289	
9603-72 - Aluminum box track with grooved fascia	72" (1829 mm)	AL	84.65	135290	
9603-96 - Aluminum box track with grooved fascia	96" (2438 mm)	AL	110.40	135291	
9603-120 - Aluminum box track with grooved fascia	120" (3048 mm)	AL	138.25	029359	
9603-144 - Aluminum box track with grooved fascia	144" (3658 mm)	AL	169.95	029360	
Parts Description					
9575 - 4 ea. 9572 hangers w/ top mount plate, 1 ea. 9909 guide		26.65	137167	5	
9679 - 4 ea. 9605 hangers w/ top mount plate, 1 ea. 9909 guide		37.20	096600		
9680 - 4 ea. 9606 ball bearing hangers w/ top mount plate, 1 ea. 9909 guide		87.65	136357		
Components Description					
9572	4 Wheel Hanger w/ Top Mount Plate	US2D	11.50	135316	20
9605	4 Wheel Hanger w/ Top Mount Plate	US2D	5.40	135317	20
9606	4 Wheel Ball Bearing Hanger w/ Top Mount Plate	US2D	16.80	135318	20
9909	Heavy Duty Adjustable Door Guide From 3/4" to 1-3/4" (19 mm to 44 mm)	US2C	7.85	097528	20

- For additional components, refer to component section. 2. Items with the price in **bold and red** are Quick Ship items and ship in three days or less. Please use stock number when ordering. 3. U/M is each unless otherwise noted.
4. Packaged sets and parts bags are available with optional components by special quotation.



Sliding Door Hardware - 9675 and 9676 Packaged Sets - By-Pass



Description	Finish	2016 List	Stock No.	Case Qty.	
9675 Packaged Sets for doors up to 125 lbs (57 kg) each.					
Contents: 9602 track, 9679 parts bag Heavy duty aluminum double box track & hardware For 1-3/8" (35 mm) and 1-3/4" (44 mm) thick doors.					
9675-48 - By-pass set for two 24" doors	48" (1219 mm)	86.20	137175	5	
9675-60 - By-pass set for two 30" doors	60" (1524 mm)	92.25	137176		
9675-72 - By-pass set for two 36" doors	72" (1829 mm)	101.25	137177		
9675-96 - By-pass set for two 48" doors	96" (2438 mm)	119.40	137178		
9676 Packaged Sets for doors up to 150 lbs (68 kg) each.					
9676-48 - By-pass set for two 24" doors	48" (1219 mm)	131.45	136350	5	
9676-60 - By-pass set for two 30" doors	60" (1524 mm)	132.90	136351		
9676-72 - By-pass set for two 36" doors	72" (1829 mm)	146.55	136352		
9676-96 - By-pass set for two 48" doors	96" (2438 mm)	162.40	136353		
Grooved fascia for painting					
9709-48 - Aluminum grooved fascia, 2-3/4" (70 mm) wide	48" (1219 mm)	AL	33.40	023321	10
9709-60 - Aluminum grooved fascia, 2-3/4" (70 mm) wide	60" (1524 mm)	AL	50.05	023322	
9709-72 - Aluminum grooved fascia, 2-3/4" (70 mm) wide	72" (1829 mm)	AL	57.45	096603	
9709-96 - Aluminum grooved fascia, 2-3/4" (70 mm) wide	96" (2438 mm)	AL	65.05	096604	
9602-46 - Double box track only, heavy duty aluminum	46" (1168 mm)	AL	31.95	096582	5
9602-58 - Double box track only, heavy duty aluminum	58" (1473 mm)	AL	39.40	096583	
9602-70 - Double box track only, heavy duty aluminum	70" (1778 mm)	AL	45.50	096584	
9602-94 - Double box track only, heavy duty aluminum	94" (2388 mm)	AL	59.00	096585	
9602-118 - Double box track only, heavy duty aluminum	118" (2997 mm)	AL	71.10	096586	
9602-142 - Double box track only, heavy duty aluminum	142" (3607 mm)	AL	84.65	096587	
Parts Description					
9575 - 4 ea. 9572 hangers w/ top mount plate, 1 ea. 9909 guide		26.65	137167	5	
9679 - 4 ea. 9605 hangers w/ top mount plate, 1 ea. 9909 guide		37.20	096600	5	
9680 - 4 ea. 9606 ball bearing hangers w/ top mount plate, 1 ea. 9909 guide		87.65	136357	5	
Components Description					
9572 - 4 Wheel Hanger w/ Top Mount Plate	US2D	11.50	135316	20	
9605 - 4 Wheel Hanger w/ Top Mount Plate	US2D	5.40	135317	20	
9606 - 4 Wheel Ball Bearing Hanger w/ Top Mount Plate	US2D	16.80	135318	20	
9909 - Heavy Duty Adjustable Door Guide From 3/4" to 1-3/4" (19 mm to 44 mm)	US2C	7.85	097528	20	



Sliding Door Hardware - 9844 and 9845 Packaged Sets - By-Pass



Description	Finish	2016 List	Stock No.	Case Qty.		
9844 Packaged Sets for doors up to 60 lbs (27 kg).						
Contents: 9840 track and 9540 parts bag. Refer to side mount selection chart on page 2 for combination of hangers. Galvanized steel track & hardware For 1-1/8" (29 mm) and 1-3/8" (35 mm) thick doors, use 9844 pkg set. For doors 3/4" (19 mm), 1" (25 mm), and 1-3/4" (44 mm) thick, use track 9840.						
9844-48 - By-pass set for two 24" doors		48" (1219 mm)	28.80	096652	5	
9844-60 - By-pass set for two 30" doors		60" (1524 mm)	31.95	096653		
9844-72 - By-pass set for two 36" doors		72" (1829 mm)	35.00	096654		
9844-96 - By-pass set for two 48" doors		96" (2438 mm)	44.70	096655		
9845 Packaged Sets for three (3) doors and doors up to 60 lbs. (27 kg) per door.						
Contents: 9840 track, 2 ea. 9400 hangers, 4 ea. 9401 hangers, 2 ea. 9353 guides, and 3 ea. 2610 pulls						
9845-96 - By-pass set for three 32" doors		96" (2438 mm)	51.55	096668	5	
9840-46 - Galvanized steel track		45-1/2" (1156 mm)	US2H	9.25	000931	10
9840-58 - Galvanized steel track		57-1/2" (1461 mm)	US2H	10.80	000932	
9840-70 - Galvanized steel track		69-1/2" (1765 mm)	US2H	13.05	000933	
9840-81 - Galvanized steel track		80-1/2" (2045 mm)	US2H	15.35	017893	
9840-93 - Galvanized steel track		92-1/2" (2350 mm)	US2H	16.80	017006	
9840-120 - Galvanized steel track		120" (3048 mm)	US2H	21.65	017854	
9840-144 - Galvanized steel track		144" (3658 mm)	US2H	26.00	017855	
Parts Description						
9540 - 4 ea. 9401 hangers, 2 ea. 2610 pulls, 1 ea., 9351 guide				9.25	017419	10
9544 - 4 ea. 9202 hangers, 2 ea. 2630 pulls, 1 ea., 9351 guide <i>*Used to increase door weight capacity to 75 pounds*</i>				13.75	017035	
9841 - 4 ea. 9401 hangers, 2 ea. 9865 pulls, 1 ea., 9351 guide				7.85	099665	
9842 - 4 ea. 9401 hangers, 2 ea. 2630 pulls, 1 ea., 9351 guide				10.80	017424	
9843 - 4 ea. 9202 hangers, 2 ea. 9865 pulls, 1 ea., 9351 guide <i>*Used to increase door weight capacity to 75 pounds*</i>				12.30	016912	
Components Description						
2610			US3	0.90	013049	500
Finger Pull			US4	0.90	071953	
Material: Brass			US5	0.90	067282	
Overall Diameter: 31/32"			US10A	0.90	068711	
Finger Pull Diameter: 3/4"			US15	0.90	040589	
Pull Clearance: 5/16"			US15A	0.90	040590	
Projection: 1/32"			US26	0.90	013047	
			US26D	0.90	071169	
2630			US3	3.95	051919	50
Round Flush Pull			US4	3.95	073783	
Material: Brass			US5	3.95	053163	
Overall Diameter: 2-7/16"			US10A	3.95	073053	
Finger Pull Diameter: 2-1/16"			US15	3.95	073056	
Pull Clearance: 11/32"			US15A	3.95	005307	
Projection: 3/32"			US26	3.95	023430	
			US26D	3.95	023431	
9202			US2C	3.25	096562	100
Twin Wheel Hanger - Large 11/16" (18 mm) offset B						

- For additional components, refer to component section. 2. Items with the price in **bold and red** are Quick Ship items and ship in three days or less. Please use stock number when ordering. 3. U/M is each unless otherwise noted.
4. Packaged sets and parts bags are available with optional components by special quotation.



Sliding Door Hardware - 9844 and 9845 Packaged Sets - By-Pass

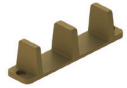

Components Description	Finish	2016 List	Stock No.	Case Qty.
9351 Door Guide		2.55	096563	50
9400 Cam Adjustable Hanger - Small 3/8" (10 mm) offset A	US2C	3.25	017417	100
9401 Cam Adjustable Hanger - Large 11/16" (18 mm) offset B	US2C	3.25	096566	100
9865 Plastic Pull Overall Diameter: 1-31/32", Finger Pull Diameter: 1-19/32", Pull Clearance: 11/32", Projection: 5/64"	Plastic	0.95	098993	50



Sliding Door Hardware - 9875 Packaged Sets- By-Pass

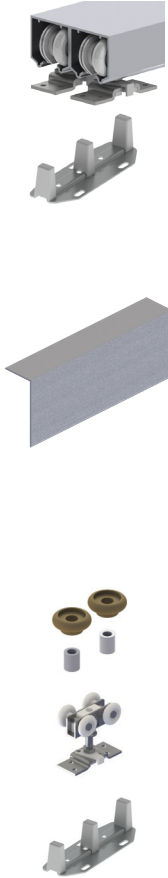

Description	Finish	2016 List	Stock No.	Case Qty.
9875 Packaged Sets for doors up to 250 lbs (113 kg).				
Contents: 2 ea. 9801 tracks, 4 ea. 9827 hangers w/ top mount plate, 1 ea. 9574 spacer, 1 ea. 9909 guide				
Heavy duty Aluminum box track & hardware				
For 1-3/8" (35 mm) and 1-3/4" (44 mm) thick doors.				
9574 spacer kit is used for 1-3/4" (4 mm) doors.				
No spacer kit required for 1-3/8" (35 mm) doors.				
9875-48 - By-pass set for two 24" doors	48" (1219 mm)	178.25	137420	6
9875-60 - By-pass set for two 30" doors	60" (1524 mm)	224.95	137421	
9875-72 - By-pass set for two 36" doors	72" (1829 mm)	237.00	137422	
9875-96 - By-pass set for two 48" doors	96" (2438 mm)	265.65	137423	
Grooved fascia for painting				
9809-72 - Aluminum grooved fascia, 3-7/8" (98 mm) thick	72" (1829 mm)	AL 89.95	096646	10
9809-96 - Aluminum grooved fascia, 3-7/8" (98 mm) thick	96" (2438 mm)	AL 117.80	096647	
9801-72 - Aluminum box track	72" (1829 mm)	AL 48.45	096641	10
9801-96 - Aluminum box track	96" (2438 mm)	AL 65.05	096642	
9801-120 - Aluminum box track	120" (3048 mm)	AL 81.60	096643	
9801-144 - Aluminum box track	144" (3658 mm)	AL 106.55	096644	
9801-192 - Aluminum box track	192" (4877 mm)	AL 141.95	096645	
Components Description				
9574	Spacer Kit - For use with 9801 - For doors 1-3/8" and 1-3/4" thick	4.80	015991	5
9827	4 Wheel Ball bearing Hanger w/ Top Mount Plate	39.40	018292	10
9909	Heavy Duty Adjustable Door Guide From 3/4" to 1-3/4" (19 mm to 44 mm)	US2C 7.85	097528	20

1. For additional components, refer to component section. 2. Items with the price in **bold and red** are Quick Ship items and ship in three days or less. Please use stock number when ordering. 3. U/M is each unless otherwise noted.
4. Packaged sets and parts bags are available with optional components by special quotation.



Sliding Door Hardware - 9885 and 9886 Packaged Sets - By-Pass

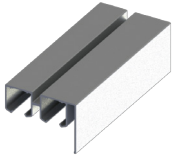

Description	Finish	2016 List	Stock No.	Case Qty.	
9885 Packaged Sets for two (2) doors up to 250 lbs (113 kg) each.					
Contents: 9803 track, 4 ea. 9827 hangers w/ top mount plate, 1 ea. 9909 guide, 1 ea. 9815 center stop for 9886 only. Heavy duty aluminum double box track with 3-1/2" (89 mm) smooth fascia & hardware, for two doors. For 1-3/8" (35 mm) and 1-3/4" (44 mm) thick doors.					
9885-48 - By-pass set for two 24" doors	48" (1219 mm)	203.15	137463	1	
9885-60 - By-pass set for two 30" doors	60" (1524 mm)	227.95	137464		
9885-72 - By-pass set for two 36" doors	72" (1829 mm)	253.70	137465		
9885-96 - By-pass set for two 48" doors	96" (2438 mm)	288.90	137470		
9886 Packaged Sets for four (4) 24" doors up to 250 lbs. (113 kg) each.					
Contents: 9803 track, 8 ea. 9827 hangers w/ top mount plate, 2 ea. 9815 center stops, 2 ea. 9909 adjustable door guides.					
9886-96 - By-pass set for four 24" doors	96" (2438 mm)	411.90	137471	1	
Fascia is meant to be accompanied by decorative trim.					
9803-48 - Double box track w/ smooth fascia, heavy duty aluminum	48" (1219 mm)	AL	101.25	022482	2
9803-60 - Double box track w/ smooth fascia, heavy duty aluminum	60" (1524 mm)	AL	126.95	022483	
9803-72 - Double box track w/ smooth fascia, heavy duty aluminum	72" (1829 mm)	AL	151.05	022484	
9803-96 - Double box track w/ smooth fascia, heavy duty aluminum	96" (2438 mm)	AL	202.30	022485	
9803-120 - Double box track w/ smooth fascia, heavy duty aluminum	120" (3048 mm)	AL	252.15	022486	
9803-144 - Double box track w/ smooth fascia, heavy duty aluminum	144" (3658 mm)	AL	302.75	022487	
Components Description					
9815 Bumper Stop			6.90	096648	20
9827 4 Wheel Ball bearing Hanger w/ Top Mount Plate			39.40	018292	10
9909 Heavy Duty Adjustable Door Guide From 3/4" to 1-3/4" (19 mm to 44 mm)		US2C	7.85	097528	20



Sliding Door Hardware - 9570 Packaged Sets - Bi-Fold

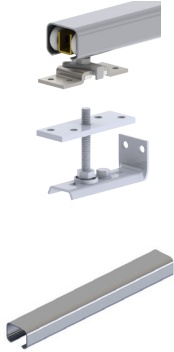

Description	Finish	2016 List	Stock No.	Case Qty.
9570 Packaged Sets for doors up to 50 lbs (23 kg) bi-fold, 30 lbs per multi fold.				
Contents for 2 door set: 9601 Track, 9569 parts bag. Aluminum box track & hardware for 1" (25 mm) - 1-3/4" (44 mm) thick doors.				
9570-36 - Bi-fold set for two 18" doors	AL	51.55	137161	6
9570-48 - Bi-fold set for four 12" doors	AL	75.70	137162	
9570-60 - Bi-fold set for four 15" doors	AL	81.60	137163	
9570-72 - Bi-fold set for four 18" doors	AL	87.65	137164	
9570-96 - Bi-fold set for four 24" doors	AL	99.05	137165	
9601-35 - Aluminum box track	AL	12.30	097461	10
9601-47 - Aluminum box track	AL	16.80	096576	
9601-59 - Aluminum box track	AL	21.70	096577	
9601-71 - Aluminum box track	AL	23.65	096578	
9601-96 - Aluminum box track	AL	36.65	096579	
9601-120 - Aluminum box track	AL	40.90	096580	
9601-144 - Aluminum box track	AL	48.45	096581	
Parts Description				
9569 - 1 ea. 9572 hanger w/ top mount plate, 9618 pivot set, 9559 aligner, 9558 knob and 9815 bumper stop, 3 ea. 9220 hinges		22.80	016913	10
Components Description				
9220 Non-Mortise Bi-Fold Hinge with Screws	US2D	1.75	099119	600
9558 Wood Knob Knob Diameter: 1-1/2" Base Diameter: 15/16" Fasteners: #8 x 1-3/4" PPHWS	Wood	1.70	096567	100
9559 Aligner	US2D	0.95	096568	200
9572 4 Wheel Hanger w/ Top Mount Plate	US2D	11.50	135316	20
9815 Bumper Stop		6.90	096648	20
9618 Pivot Set - For 9570 series	-	7.85	137182	10

1. For additional components, refer to component section. 2. Items with the price in **bold and red** are Quick Ship items and ship in three days or less. Please use stock number when ordering. 3. U/M is each unless otherwise noted.
4. Packaged sets and parts bags are available with optional components by special quotation.



Sliding Door Hardware - 9860 and 9861 Packaged Sets - Bi-Fold

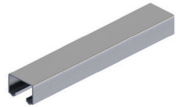

Description	Finish	2016 List	Stock No.	Case Qty.	
9860 Packaged Sets for doors up to 125 lbs (57 kg) per panel bi-fold.					
Contents: 9821 track, 1 ea. 9894 parts bag, and 3 ea. 1741 hinges Heavy duty Aluminum box track & hardware. For 1-3/8"(35mm) and 1-3/4"(44mm) thick doors.					
9860-30 - Bi-fold set for two 15" doors	30" (762 mm)	96.55	019456	6	
9860-36 - Bi-fold set for two 18" doors	36" (914 mm)	104.05	019452		
9860-48 - Bi-fold set for two 24" doors	48" (1219 mm)	116.25	019451		
9861 Packaged Sets for doors up to 125 lbs. (57 kg) per panel for multi-fold.					
Contents: 9821 track, 2 ea. 9894 parts bag, and 6 ea. 1741 hinges					
9861-48 - Bi-fold set for four 12" doors	48" (1219 mm)	185.55	019446	6	
9861-60 - Bi-fold set for four 15" doors	60" (1524 mm)	192.35	019439		
9861-72 - Bi-fold set for four 18" doors	72" (1829 mm)	205.70	019438		
9861-96 - Bi-fold set for four 24" doors	96" (2438 mm)	225.60	019437		
9821-59 - Aluminum box track	59" (1499 mm)	AL	30.00	019084	10
9821-71 - Aluminum box track	71" (1803 mm)	AL	37.20	019062	
9821-96 - Aluminum box track	96" (2438 mm)	AL	49.55	019061	
9821-144 - Aluminum box track	144" (3658 mm)	AL	71.80	019050	
Parts Description					
9894 - 1 ea. 9825 hanger w/ top mount plate, 9828 bi-fold pivot, 9815 bumper stop, 9559 aligner		85.45	019435	10	
Components Description					
1741 Full Mortise Plain Bearing Hinges with Screws 3-1/2" x 3-1/2"	US2D	1.85	029658	50	
9559 Aligner	US2D	0.95	096568	200	
9815 Bumper Stop		6.90	096648	20	
9825 Ball Bearing Hanger w/ Top Mount Plate		33.95	135321	10	
9828 Heavy Duty Pivot Set with 9815 Bumper Stop		49.05	018286	10	



Sliding Door Hardware - 9890 and 9891 Packaged Sets - Bi-Fold



Description	Finish	2016 List	Stock No.	Case Qty.
9890 Packaged Sets for doors up to 125 lbs (57 kg).				
Contents: 9801 track, 9827 hangers w/ top mount plate, 9828 pivots & 1741 hinges (3 ea. for 2 doors, 6 ea. for 4 doors) Heavy duty aluminum box track & hardware for 1-1/8"(29mm) and 1-3/4"(44mm) thick doors.				
9890-30 - Bi-fold set for two 15" doors	30" (762 mm)	103.60	017732	6
9890-36 - Bi-fold set for two 18" doors	36" (914 mm)	107.90	017444	
9890-48 - Bi-fold set for two 24" doors	48" (1219 mm)	120.90	017439	
9891-48 - Bi-fold set for four 12" doors	48" (1219 mm)	184.00	017438	6
9891-60 - Bi-fold set for four 15" doors	60" (1524 mm)	194.05	017437	
9891-72 - Bi-fold set for four 18" doors	72" (1829 mm)	208.40	017436	
9891-96 - Bi-fold set for four 24" doors	96" (2438 mm)	229.25	017434	
9801-48 - Aluminum box track	48" (1219 mm)	AL 32.30	040426	6
9801-72 - Aluminum box track	72" (1829 mm)	AL 48.45	096641	
9801-96 - Aluminum box track	96" (2438 mm)	AL 65.05	096642	
9801-120 - Aluminum box track	120" (3048 mm)	AL 81.60	096643	
9801-144 - Aluminum box track	144" (3658 mm)	AL 106.55	096644	
9801-192 - Aluminum box track	192" (4877 mm)	AL 141.95	096645	
Components Description				
1741		US2D 1.85	029658	50
Full Mortise Plain Bearing Hinges with Screws 3-1/2" x 3-1/2"				
9827		39.40	018292	10
4 Wheel Ball bearing Hanger w/ Top Mount Plate				
9828		49.05	018286	10
Heavy Duty Pivot Set with 9815 Bumper Stop				



1. For additional components, refer to component section. 2. Items with the price in **bold and red** are Quick Ship items and ship in three days or less. Please use stock number when ordering. 3. U/M is each unless otherwise noted.
4. Packaged sets and parts bags are available with optional components by special quotation.



Sliding Door Hardware - 9110 and 9130 Packaged Sets - Pocket Door



Description	Finish	2016 List	Stock No.	Case Qty.	
9110 Packaged Sets for doors up to 175 lbs (79 kg) per door.					
Contents: 9101 track, 9109 parts bag Heavy duty aluminum I-beam track & hardware for 1"(25mm) thick doors.					
9110-60 - Packaged set for 2'6" door	60" (1524 mm)	114.15	135334	5	
9110-72 - Packaged set for 3'0" door	72" (1829 mm)	126.15	135335		
9110-84 - Packaged set for 3'6" door	84" (2134 mm)	137.45	135336		
9110-96 - Packaged set for 4'0" door	96" (2438 mm)	149.55	135337		
9110-120 - Packaged set for 5'0" door	120" (3048 mm)	154.00	135338		
9110-144 - Packaged set for 6'0" door	144" (3658 mm)	180.35	135339		
9130 Packaged Sets for doors up to 275 lbs (125 kg) per door.					
Contents: 9101 track, 9129 parts bag					
9130-60 - Packaged set for 2'6" door	60" (1524 mm)	145.80	135340	5	
9130-72 - Packaged set for 3'0" door	72" (1829 mm)	156.30	135341		
9130-84 - Packaged set for 3'6" door	84" (2134 mm)	157.85	135342		
9130-96 - Packaged set for 4'0" door	96" (2438 mm)	172.10	135343		
9130-120 - Packaged set for 5'0" door	120" (3048 mm)	203.70	135344		
9130-144 - Packaged set for 6'0" door	144" (3658 mm)	227.30	135346		
9101-60 - I-beam track only, heavy duty aluminum	60" (1524 mm)	AL	53.25	023278	5
9101-72 - I-beam track only, heavy duty aluminum	72" (1829 mm)	AL	66.65	096508	
9101-84 - I-beam track only, heavy duty aluminum	84" (2134 mm)	AL	79.40	096509	
9101-96 - I-beam track only, heavy duty aluminum	96" (2438 mm)	AL	84.90	096707	
9101-120 - I-beam track only, heavy duty aluminum	120" (3048 mm)	AL	111.05	096511	
9101-144 - I-beam track only, heavy duty aluminum	144" (3658 mm)	AL	133.65	096512	
9101-192 - I-beam track only, heavy duty aluminum	192" (4877 mm)	AL	177.45	096513	
Parts Description					
9109 - 2 ea. 9102 two wheel hangers, 1 ea. 9115 floor guide. <i>*Up to 175 lbs (79 kg) per door.*</i>		55.30	135690	10	
9129 - 2 ea. 9105 four wheel hangers, 1 ea. 9115 floor guide <i>*Up to 275 lbs (125 kg) per door.*</i>		81.60	135315	10	
Components Description					
9102 2 Wheel Hanger - For use with 9101 track	US2C	24.25	135310	20	
9105 4 Wheel Hanger - For use with 9101 track	US2C	36.40	135312	40	
9115 Bottom Door Guide	US2C	8.60	096522	50	



Sliding Door Hardware - 9628 | 9629 | 9630 | 9631 - Pocket Door Framed Kits



Description		Finish	2016 List	Stock No.	Case Qty.
9628 - For 3'0" wide x 9'0" high doors up to 150 lbs (68 kg) per door.	108" (2743 mm)	AL	238.55	136339	1
9629 - For 3'0" wide x 8'0" high doors up to 150 lbs (68 kg) per door.	96" (2134 mm)	AL	217.35	136341	1
9630 - For 3'0" wide x 7'0" high doors up to 150 lbs (68 kg) per door.	84" (2134 mm)	AL	212.90	136343	1
9631 - For 3'0" wide x 6'8" high doors up to 150 lbs (68 kg) per door.	80" (2032 mm)	AL	136.00	137180	1

Note: Packaged sets contents: 9601 track, 1 header assembly, 2 pair of split studs, 2 floor plates and 2 end brackets, 2 each 9606 ball bearing hangers w/ top mount plate, 1 each 9881 bumper, and 1 each 9883 door guide set. For 1-3/8"(35mm) and 1-3/4"(44 mm) thick doors.

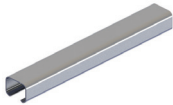

Replacement Description					
9601-71 - Aluminum box track	71" (1803 mm)	AL	23.65	096578	10
9601-84 - Aluminum box track	84" (2134 mm)	AL	31.95	045141	
9601-96 - Aluminum box track	96" (2438 mm)	AL	36.65	096579	
9601-120 - Aluminum box track	120" (3048 mm)	AL	40.90	096580	
9601-144 - Aluminum box track	144" (3658 mm)	AL	48.45	096581	



9606 4 Wheel Ball Bearing Hanger w/ Top Mount Plate		US2D	16.80	135318	20
---	--	------	-------	--------	----



9881 Rubber Bumper			0.95	096685	80
------------------------------	--	--	------	--------	----



9883 2-Piece Door Guide set with screws			3.60	096686	100
---	--	--	------	--------	-----

- For additional components, refer to component section. 2. Items with the price in **bold and red** are Quick Ship items and ship in three days or less. Please use stock number when ordering. 3. U/M is each unless otherwise noted.
4. Packaged sets and parts bags are available with optional components by special quotation.



Sliding Door Hardware - 9678 Packaged Sets - Pocket Door

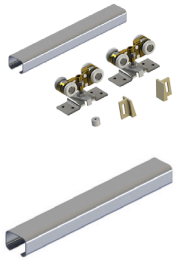

Description	Finish	2016 List	Stock No.	Case Qty.		
9678 Packaged Sets up to 125 lbs. (57 kg) per door.						
Contents: 9601 track, 9632 parts bag. For 1-3/8" (35mm) and 1-3/4" (44mm) thick doors. Heavy duty Aluminum box track & hardware						
9678-72 - Pocket set for 3' door		72" (1829 mm)	80.80	136354	6	
9678-96 - Pocket set for 4' door		96" (2438 mm)	96.75	136356		
9601-71 - Box track only, heavy duty aluminum		71" (1803 mm)	AL	23.65	096578	6
9601-84 - Box track only, heavy duty aluminum		84" (2134 mm)	AL	31.95	045141	
9601-96 - Box track only, heavy duty aluminum		96" (2438 mm)	AL	36.65	096579	
9601-120 - Box track only, heavy duty aluminum		120" (3048 mm)	AL	40.90	096580	
9601-144 - Box track only, heavy duty aluminum		144" (3658 mm)	AL	48.45	096581	
Parts Description						
9632 - 2 ea. 9605 hangers w/ top mount plate, 1 ea. 9883 door guide, 1 ea. 9881 bumper. <i>*Up to 125 lbs (57 kg) per door.*</i>			31.95	135322	10	
9633 - 2 ea. 9606 ball bearing hangers w/ top mount plate, 1 ea. 9883 door guide, 1 ea. 9881 bumper. <i>*Up to 150 lbs (69 kg) per door.*</i>			52.95	135323		
Components Description						
9605 4 Wheel Hanger w/ Top Mount Plate	US2D		5.40	135317	20	
9606 4 Wheel Ball Bearing Hanger w/ Top Mount Plate	US2D		16.80	135318	20	
9881 Rubber Bumper			0.95	096685	80	
9883 2-Piece Door Guide set with screws			3.60	096686	100	



Sliding Door Hardware - 9850 - Pocket Door Framed Kits



Description		Finish	2016 List	Stock No.	Case Qty.
9850 - For 4'0" wide x 8'0" high doors, up to 250 lbs.(113 kg) per door.	96" (2438 mm)	AL	381.80	139083	1
9850 - For 4'0" wide x 8'6" high doors, up to 250 lbs.(113 kg) per door.	102" (2591 mm)	AL	445.10	139085	1
Note: Packaged sets contents: 9801 track, 1 header assembly, 3 pairs of split studs, 2 each 9827 hangers w/ top mount plate, 1 ea. 9881 bumper, 1ea. 9883 door guide set, 3 floor plates and 2 end brackets. For 1-3/8"(35mm) and 1-3/4"(44mm) thick doors.					
Replacement Description					
9801-72 - Box Track only, Heavy Duty Aluminum	72" (1829 mm)	AL	48.45	096641	5
9801-96 - Box Track only, Heavy Duty Aluminum	96" (2438 mm)	AL	65.05	096642	
9801-120 - Box Track only, Heavy Duty Aluminum	120" (3048 mm)	AL	81.60	096643	
9801-144 - Box Track only, Heavy Duty Aluminum	144" (3658 mm)	AL	106.55	096644	
9801-192 - Box Track only, Heavy Duty Aluminum	192" (4877 mm)	AL	141.95	096645	
9827	4 Wheel Ball bearing Hanger w/ Top Mount Plate		39.40	018292	10
9881	Rubber Bumper		0.95	096685	80
9883	2-Piece Door Guide set with screws		3.60	096686	100

- For additional components, refer to component section. 2. Items with the price in **bold and red** are Quick Ship items and ship in three days or less. Please use stock number when ordering. 3. U/M is each unless otherwise noted.
4. Packaged sets and parts bags are available with optional components by special quotation.



Sliding Door Hardware - 9878 Packaged Sets - Pocket Door

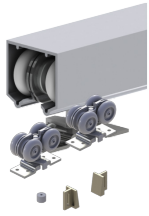

Description	Finish	2016 List	Stock No.	Case Qty.	
9878 Packaged Sets for doors up to 250 lbs. (113 kg) per door.					
For doors 1-3/8" (35 mm) thick and up. Contents: 9801 track, 9742 parts bag					
9878-72 - Pocket set for 3' door		72" (1829 mm)	131.00	137425	6
9878-96 - Pocket set for 4' door		96" (2438 mm)	174.55	137426	
9801-72 - Box track only, heavy duty aluminum	AL	72" (1829 mm)	48.45	096641	10
9801-96 - Box track only, heavy duty aluminum	AL	96" (2438 mm)	65.05	096642	
9801-120 - Box track only, heavy duty aluminum	AL	120" (3048 mm)	81.60	096643	
9801-144 - Box track only, heavy duty aluminum	AL	144" (3658 mm)	106.55	096644	
9801-192 - Box track only, heavy duty aluminum	AL	192" (4877 mm)	141.95	096645	
Parts Description					
9742 - 2 ea. 9827 hangers w/ top mount plate, 1 ea. 9883 guide set, 1 ea. 9881 bumper			83.20	137418	10
Components Description					
9827 4 Wheel Ball bearing Hanger w/ Top Mount Plate			39.40	018292	10
9881 Rubber Bumper			0.95	096685	80
9883 2-Piece Door Guide set with screws			3.60	096686	100



Sliding Door Hardware - 9901 Packaged Sets - Pocket Door

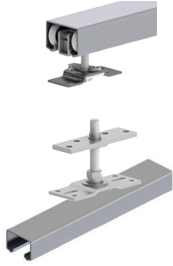

Description	Finish	2016 List	Stock No.	Case Qty.
9901 Packaged Sets for doors up to 250 lbs. (113 kg)				
Contents: 9821 track, 9895 parts bag				
Extra heavy duty Aluminum box track & hardware for 1-3/8"(35mm) and 1-3/4"(44mm) thick doors.				
9901-72 - Pocket set for 3' doors	72" (1829 mm)	137.55	019361	6
9901-96 - Pocket set for 4' doors	96" (2438 mm)	154.00	019358	
9821-59 - Aluminum box track	59" (1499 mm)	AL 30.00	019084	10
9821-71 - Aluminum box track	71" (1803 mm)	AL 37.20	019062	
9821-96 - Aluminum box track	96" (2438 mm)	AL 49.55	019061	
9821-144 - Aluminum box track	144" (3658 mm)	AL 71.80	019050	
Parts Description				
9895 - 2 ea. 9825 hangers w/ top mount plate, 1 ea. 9883 guide set, 1 ea. 9881 bumper		67.85	019408	10
Components Description				
9825 Ball Bearing Hanger w/ Top Mount Plate		33.95	135321	10
9881 Rubber Bumper		0.95	096685	80
9883 2-Piece Door Guide set with screws		3.60	096686	100

1. For additional components, refer to component section. 2. Items with the price in **bold and red** are Quick Ship items and ship in three days or less. Please use stock number when ordering. 3. U/M is each unless otherwise noted.
4. Packaged sets and parts bags are available with optional components by special quotation.



Sliding Door Hardware - 9710 Packaged Sets - Wall-Mount

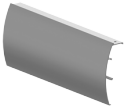
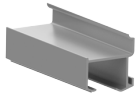
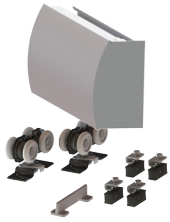

Description	Finish	2016 List	Stock No.	Case Qty.	
9710 Packaged Sets for heavy duty single doors and bi-parting doors up to 250 lbs. (113kg)					
Contents of Packaged Sets: 9703 track, 9704 fascia, 9705 end caps and 9711 parts bags. (2 ea. 9711 parts bags included in 144" pkg set.) Heavy duty aluminum wall-mount box track, anodized fascia, end caps and hardware for 1"(25mm and 1-3/4"(44mm) thick doors.					
9710-60 - Wall-Mount Packaged Set for 1 Door	60" (1524 mm)	CLA	215.60	160955	1
9710-72 - Wall-Mount Packaged Set for 1 Door	72" (1829 mm)	CLA	228.80	160958	
9710-96 - Wall-Mount Packaged Set for 1 Door	96" (2438 mm)	CLA	264.00	160959	
9710-144 - Wall-Mount Packaged Set for 1 or 2 Doors	144" (3658 mm)	CLA	440.00	160991	
9710-60 - Wall-Mount Packaged Set for 1 Door	60" (1524 mm)	DBA	269.50	160961	1
9710-72 - Wall-Mount Packaged Set for 1 Door	72" (1829 mm)	DBA	286.00	160962	
9710-96 - Wall-Mount Packaged Set for 1 Door	96" (2438 mm)	DBA	330.00	160963	
9710-144 - Wall-Mount Packaged Set for 1 or 2 Doors	144" (3658 mm)	DBA	560.25	160989	
9703-60 - Wall-Mount Track-mill finish	60" (1524 mm)	ALM	64.70	160984	5
9703-72 - Wall-Mount Track-mill finish	72" (1829 mm)	ALM	68.65	160985	
9703-96 - Wall-Mount Track-mill finish	96" (2438 mm)	ALM	79.20	160986	
9703-144 - Wall-Mount Track-mill finish	144" (3658 mm)	ALM	152.00	160988	
9703-60 - Wall-Mount Track- dark bronze anodized	60" (1524 mm)	DBA	100.00	160993	5
9703-72 - Wall-Mount Track- dark bronze anodized	72" (1829 mm)	DBA	106.50	160994	
9703-96 - Wall-Mount Track- dark bronze anodized	96" (2438 mm)	DBA	123.00	160995	
9703-144 - Wall-Mount Track- dark bronze anodized	144" (3658 mm)	DBA	236.00	160996	
9704-60 - Wall-Mount Fascia- clear anodized	60" (1524 mm)	CLA	84.15	161003	5
9704-72 - Wall-Mount Fascia- clear anodized	72" (1829 mm)	CLA	89.25	161004	
9704-96 - Wall-Mount Fascia- clear anodized	96" (2438 mm)	CLA	103.00	161005	
9704-144 - Wall-Mount Fascia- clear anodized	144" (3658 mm)	CLA	198.00	161006	
9704-60 - Wall-Mount Fascia-dark bronze anodized	60" (1524 mm)	DBA	130.00	161009	5
9704-72 - Wall-Mount Fascia-dark bronze anodized	72" (1829 mm)	DBA	138.70	161010	
9704-96 - Wall-Mount Fascia-dark bronze anodized	96" (2438 mm)	DBA	159.75	161011	
9704-144 - Wall-Mount Fascia-dark bronze anodized	144" (3658 mm)	DBA	306.00	161012	
Parts Description					
9705 - End Cap Set- anodized		CLA	66.00	161013	10
		DBA	79.20	161014	10
9711 - Parts Bag: 2 ea. 9827 hangers w/ top mount plate, 1 ea. 9115 bottom door guide, 4 ea 9815 bumper stops			65.00	161015	10
Components Description					
9115 Bottom Door Guide		US2C	8.60	096522	50
9815 Bumper Stop			6.90	096648	20
9827 4 Wheel Ball Bearing Hanger w/ Top Mount Plate			39.40	018292	10



Sliding Door Hardware - Components



Description	Finish	2016 List	Stock No.	Case Qty.
330D	US3	15.65	086840	20
Pocket Door Latch	US5	17.90	086841	
Material: Cast brass	US10	26.85	066707	
Fits: 1-3/8" - 1-3/4" door	US10B	26.85	056768	
Size: 2-3/4" x 2-1/2"	US15	26.85	078972	
Finger Pull Extends: 1-3/8"	US15A	26.85	054061	
Fasteners: #6 x 5/8" OPHWS	US19	26.85	054570	
	US26	17.90	086837	
	US26D	17.90	086838	



330L	US3	22.40	143162	20
Privacy Pocket Door Latch	US5	23.90	143164	
Material: Brass	US10	31.80	014365	
Size: 2-3/4" x 2-1/2"	US10B	31.80	143158	
Finger Pull Extends: 1-3/8"	US15	31.80	143159	
Strike: 1" x 2-1/4"	US15A	31.80	143160	
1-3/8" doors	US19	31.80	143166	
Fasteners: #6 x 5/8" OPHWS; #6 x 3/4" FPHWS	US26	23.90	143167	
	US26D	23.90	143161	



330M	US3	22.40	143172	20
Privacy Pocket Door Latch	US5	23.90	143178	
Material: Brass	US10	31.80	143168	
Size: 2-3/4" x 2-1/2"	US10B	31.80	143169	
Finger Pull Extends: 1-3/8"	US15	31.80	143173	
Strike: 1" x 2-1/4"	US15A	31.80	143174	
1-3/4" doors	US19	31.80	143175	
Fasteners: #6 x 5/8" OPHWS; #6 x 3/4" FPHWS	US26	23.90	143170	
	US26D	23.90	143171	



1741	US2D	1.85	029658	50
Full Mortise Plain Bearing Hinges with Screws				
3-1/2" x 3-1/2"				



2610	US3	0.90	013049	500
Finger Pull	US4	0.90	071953	
Material: Brass	US5	0.90	067282	
Overall Diameter: 31/32"	US10A	0.90	068711	
Finger Pull Diameter: 3/4"	US15	0.90	040589	
Pull Clearance: 5/16"	US15A	0.90	040590	
Projection: 1/32"	US26	0.90	013047	
	US26D	0.90	071169	













2620	US3	1.50	013081	50
Round Flush Pull	US4	1.50	072997	
Material: Brass	US5	1.50	072148	
Overall Diameter: 31/32"	US10A	1.50	072534	
Finger Pull Diameter: 1-11/16"	US15	1.50	072624	
Pull Clearance: 11/32"	US15A	1.50	072158	
Projection: 5/64"	US26	1.50	072554	
	US26D	1.50	075322	

- For additional components, refer to component section.
- Items with the price in **bold and red** are Quick Ship items and ship in three days or less. Please use stock number when ordering.
- U/M is each unless otherwise noted.
- Packaged sets and parts bags are available with optional components by special quotation.

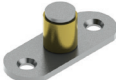

Sliding Door Hardware - Components

	Description	Finish	2016 List	Stock No.	Case Qty.	
	2630	US3	3.95	051919	50	
	Round Flush Pull	US4	3.95	073783		
	Material: Brass	US5	3.95	053163		
	Overall Diameter: 2-7/16"	US10A	3.95	073053		
	Finger Pull Diameter: 2-1/16"	US15	3.95	073056		
	Pull Clearance: 11/32"	US15A	3.95	005307		
	Projection: 3/32"	US26	3.95	023430		
		US26D	3.95	023431		
	2640	US3	5.55	096760	50	
	Oblong Flush Pull	US4	5.55	075056		
	Material: Brass	US5	5.55	074270		
	Size: 1-5/16" x 2-3/4"	US10A	5.55	074533		
	Cup Clearance: 5/16"	US15	5.55	074711		
	Fasteners: #6 x 5/8" OPHWS	US15A	5.55	074350		
		US26	5.55	026751		
		US26D	5.55	074664		
	9101-60	60" (1524 mm)	AL	53.25	023278	5
	I-beam track, heavy duty aluminum	72" (1829 mm)	AL	66.65	096508	
		84" (2134 mm)	AL	79.40	096509	
		96" (2438 mm)	AL	84.90	096707	
		120" (3048 mm)	AL	111.05	096511	
		144" (3658 mm)	AL	133.65	096512	
	192" (4877 mm)	AL	177.45	096513		
	9102	US2C	24.25	135310	20	
	2 Wheel Hanger					
	9105	US2C	36.40	135312	40	
	4 Wheel Hanger					
	9109		55.30	135690	10	
	Parts Bag: 2 ea. 9102 two wheel hangers, 1 ea. 9115 floor guide					
	9111	US2C	4.00	096516	20	
	Bottom Roller Guide					
	9113	AL	52.35	135314	10	
	Stop					
	9114-72 - Bottom Guide Track- 72"	72" (1829 mm)	AL	39.40	096519	5
	9114-96 - Bottom Guide Track- 96"	96" (2438 mm)	AL	52.35	096520	5
	9114-144 - Bottom Guide Track- 144"	144" (3658 mm)	AL	78.65	096521	5
	9115	US2C	8.60	096522	50	
	Bottom Door Guide					



Sliding Door Hardware - Components

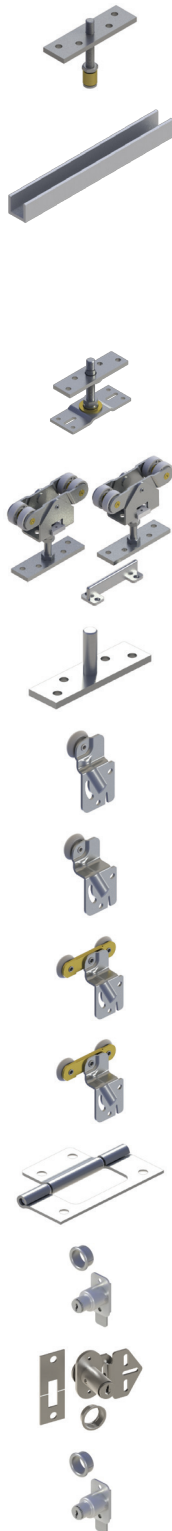

Description	Finish	2016 List	Stock No.	Case Qty.
9121 Roller Guide - For use with 9122 guide	US2C	16.15	137181	20
9122-48 - Bottom Guide Channel - 3/4" wide x 5/8" tall	AL	20.55	096557	5
9122-60 - Bottom Guide Channel - 3/4" wide x 5/8" tall	AL	25.85	096558	5
9122-72 - Bottom Guide Channel - 3/4" wide x 5/8" tall	AL	30.35	096559	5
9122-96 - Bottom Guide Channel - 3/4" wide x 5/8" tall	AL	40.25	096560	5
9122-120 - Bottom Guide Channel - 3/4" wide x 5/8" tall	AL	50.70	096605	5
9122-132 - Bottom Guide Channel - 3/4" wide x 5/8" tall	AL	55.30	096606	5
9122-144 - Bottom Guide Channel - 3/4" wide x 5/8" tall	AL	60.50	096607	5
9122-192 - Bottom Guide Channel - 3/4" wide x 5/8" tall	AL	80.80	096608	5
9128 Bottom Pivot Bolt and Door Plate with Bottom Pivot Floor Bracket	US2C	38.45	023150	10
9129 Parts Bag: 2 ea. 9105 4-wheel hangers, 1 ea. 9115 floor guide		81.60	135315	10
9169 Top Pivot Assembly	US2C	8.60	096635	10
9200 Hanger - Small 3/8" (10 mm) offset A		1.75	016575	100
9201 Hanger - Large 11/16" (18 mm) offset B	US2C	1.75	096561	100
9202 Twin Wheel Hanger - Large 11/16" (18 mm) offset B	US2C	3.25	096562	100
9203 Twin Wheel Hanger - Small 3/8" (10 mm) offset A	US2C	3.25	017007	100
9220 Non-Mortise Bi-Fold Hinge with Screws	US2D	1.75	099119	600
9262 - Keyed Lock for pocket door applications	US3	42.45	098994	6
	US26D	43.55	016724	
9264 - Keyed Lock for bifold applications	US3	36.40	016725	6
Keyed Lock - Keyed Alike	US3	36.40	002801	
9268 - Keyed Lock for bypass applications	US3	40.90	016726	6
	US26D	41.70	099251	
Keyed Lock - Keyed Alike	US3	40.90	002804	6
	US26D	41.70	002802	

1. For additional components, refer to component section. 2. Items with the price in **bold and red** are Quick Ship items and ship in three days or less. Please use stock number when ordering. 3. U/M is each unless otherwise noted.
4. Packaged sets and parts bags are available with optional components by special quotation.



Sliding Door Hardware - Components



Description

9351
Door Guide

Finish

2016
List

Stock
No.

Case
Qty.

2.55

096563

50

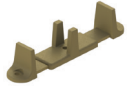

9353
Adjustable Door Guide

2.55

096564

20



9354
Carpet Riser

US2C

1.75

003633

50

US2D

1.75

096565

50



9400
Cam Adjustable Hanger - Small 3/8" (10 mm) offset A

US2C

3.25

017417

100



9401
Cam Adjustable Hanger - Large 11/16" (18 mm) offset B

US2C

3.25

096566

100



9540
Parts Bag: 4 ea. 9401 hangers, 2 ea. 2610 pulls,
1 ea. 9351 guide

9.25

017419

10



9544
Parts Bag: 4 ea. 9202 hangers, 2 ea. 2630 pulls,
1 ea. 9351 guide
Used to increase door weight capacity to 75 lbs

13.75

017035

10



9558
Wood Knob
Knob Diameter: 1-1/2"
Base Diameter: 15/16"
Fasteners: #8 x 1-3/4" PPHWS

Wood

1.70

096567

100



9559
Aligner

US2D

0.95

096568

200



9566
Knob
Material: Zinc
Knob Diameter: 1-1/4"
Projection: 1"
Fasteners: #8 - 32 x 2" PPHMS; #8 - 32 x 1-3/4" PPHMS

US3

6.45

099824

100

US4

7.25

098635

US5

7.25

028859

US10A

7.25

098634

US10B

7.25

098633

US15

7.25

098632

US15A

7.25

098629

US26

6.45

098628

US26D

7.25

098627



Sliding Door Hardware - Components



Description	Finish	2016 List	Stock No.	Case Qty.
9567 Rose - For use with 9566 knob Material: Zinc Base Diameter: 1-3/4" Projection: 15/32" Fasteners: #8 - 32 x 2" PPHMS; #8 - 32 x 1-3/4" PPHMS	US3	3.05	099825	100
	US4	3.20	098626	
	US5	3.20	018102	
	US10A	3.20	098625	
	US10B	3.20	098624	
	US15	3.20	098623	
	US15A	3.20	098622	
	US26	3.05	098621	
	US26D	3.20	098620	
	9569 Parts Bag: 1 ea. 9572 hanger w/ top mount plate, 9618 pivot set, 9559 aligner, 9558 knob and 9815 bumper stop, 3 ea. 9220 hinges		22.80	016913
9572 4-Wheel Hanger w/ Top Mount Plate	US2D	11.50	135316	20
9573 Spacer Kit - 3/8" use with 9821 track - For doors 1-3/4" thick		4.80	019014	5
9574 Spacer Kit - For use with 9801 - For doors 1-3/8" and 1-3/4" thick		4.80	015991	5
9575 Parts Bag: 4 ea. 9572 hangers w/ top mount plate, 1 ea. 9909 guide		26.65	137167	5
9601-71 - Aluminum box track		71" (1803 mm)	AL 23.65	096578
9601-84 - Aluminum box track		84" (2134 mm)	AL 31.95	045141
9601-96 - Aluminum box track		96" (2438 mm)	AL 36.65	096579
9601-120 - Aluminum box track		120" (3048 mm)	AL 40.90	096580
9601-144 - Aluminum box track		144" (3658 mm)	AL 48.45	096581
9602-46 - Double box track only, heavy duty aluminum		46" (1168 mm)	AL 31.95	096582 5
9602-58 - Double box track only, heavy duty aluminum		58" (1473 mm)	AL 39.40	096583
9602-70 - Double box track only, heavy duty aluminum		70" (1778 mm)	AL 45.50	096584
9602-94 - Double box track only, heavy duty aluminum		94" (2388 mm)	AL 59.00	096585
9602-118 - Double box track only, heavy duty aluminum		118" (2997 mm)	AL 71.10	096586
9602-142 - Double box track only, heavy duty aluminum		142" (3607 mm)	AL 84.65	096587
9603-48 - Aluminum box track with fascia		48" (1219 mm)	AL 59.00	135288 5
9603-60 - Aluminum box track with fascia		60" (1524 mm)	AL 71.10	135289
9603-72 - Aluminum box track with fascia		72" (1829 mm)	AL 84.65	135290
9603-96 - Aluminum box track with fascia		96" (2438 mm)	AL 110.40	135291
9603-120 - Aluminum box track with fascia		120" (3048 mm)	AL 138.25	029359
9603-144 - Aluminum box track with fascia		144" (3658 mm)	AL 169.95	029360

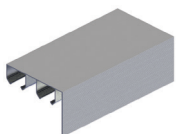
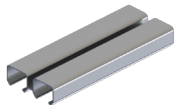
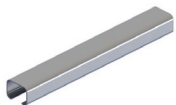

- For additional components, refer to component section.
- Items with the price in **bold and red** are Quick Ship items and ship in three days or less. Please use stock number when ordering.
- U/M is each unless otherwise noted.
- Packaged sets and parts bags are available with optional components by special quotation.



Sliding Door Hardware - Components

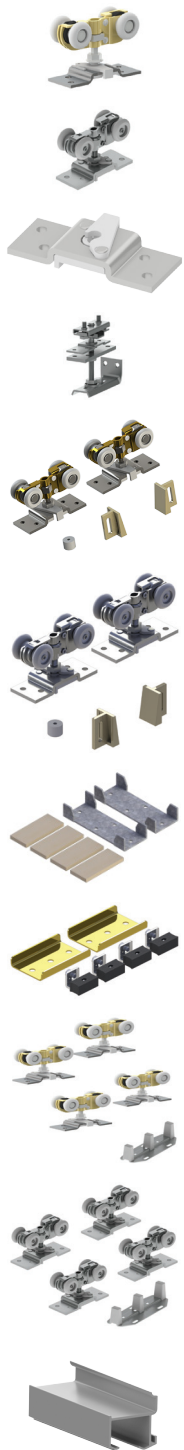

Description	Finish	2016 List	Stock No.	Case Qty.	
9605 4-Wheel Hanger w/ Top Mount Plate	US2D	5.40	135317	20	
9606 4-Wheel Ball Bearing w/ Top Mount Plate	US2D	16.80	135318	20	
9610 Replacement Top Mount Plate	US2C	1.75	142410	20	
9618 Pivot Set - For 9570 series	-	7.85	137182	10	
9632 Pocket Parts Bag -125 lbs (57 kg) Consists of: 2 ea. 9605 hangers w/ top mount plate, 1 ea. 9883 guide set, 1 ea. 9881 bumper		31.95	135322	10	
9633 Parts Bag : 2 ea. 9606 ball bearing hangers w/ top mount plate, 1 ea. 9883 guide set, 1 ea. 9881 bumper		52.95	135323	10	
9634 Pocket Door Adapter Kit For 1-3/4" (45 mm) thick doors		8.25	097519	10	
9639 Double Pocket Door Adapter Kit Joins two frames in middle of doorway	US2C	23.65	096595	1	
9679 4 ea. 9605 hangers w/ top mount plate, 1 ea. 9909 guide		37.20	137179	20	
9680 4 ea. 9606 ball bearing hangers w/ top mount plate, 1 ea. 9909 guide		87.65	136357	20	
9703-60 - Wall-Mount Track-mill finish	60" (1524 mm)	ALM	64.70	160984	5
9703-72 - Wall-Mount Track-mill finish	72" (1829 mm)	ALM	68.65	160985	
9703-96 - Wall-Mount Track-mill finish	96" (2438 mm)	ALM	79.20	160986	
9703-144 - Wall-Mount Track-mill finish	144" (3658 mm)	ALM	152.00	160988	
9703-60 - Wall-Mount Track- dark bronze anodized	60" (1524 mm)	DBA	100.00	160993	5
9703-72 - Wall-Mount Track- dark bronze anodized	72" (1829 mm)	DBA	106.50	160994	
9703-96 - Wall-Mount Track- dark bronze anodized	96" (2438 mm)	DBA	123.00	160995	
9703-144 - Wall-Mount Track- dark bronze anodized	144" (3658 mm)	DBA	236.00	160996	



Sliding Door Hardware - Components

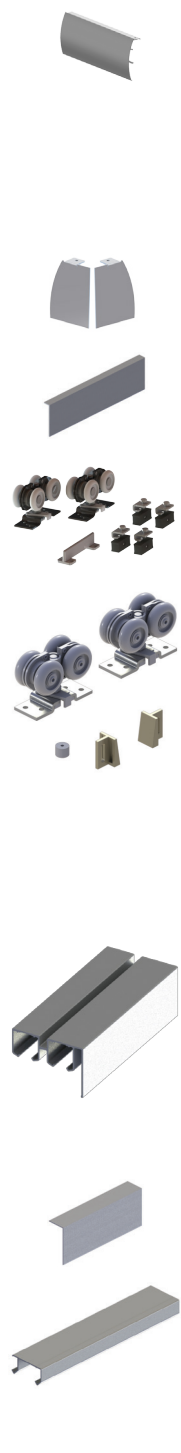

Description		Finish	2016 List	Stock No.	Case Qty.
9704-60 - Wall-Mount Fascia- clear anodized	60" (1524 mm)	CLA	84.15	161003	5
9704-72 - Wall-Mount Fascia- clear anodized	72" (1829 mm)	CLA	89.25	161004	
9704-96 - Wall-Mount Fascia- clear anodized	96" (2438 mm)	CLA	103.00	161005	
9704-144 - Wall-Mount Fascia- clear anodized	144" (3658 mm)	CLA	198.00	161006	
9704-60 - Wall-Mount Fascia-dark bronze anodized	60" (1524 mm)	DBA	130.00	161009	5
9704-72 - Wall-Mount Fascia-dark bronze anodized	72" (1829 mm)	DBA	138.70	161010	
9704-96 - Wall-Mount Fascia-dark bronze anodized	96" (2438 mm)	DBA	159.75	161011	
9704-144 - Wall-Mount Fascia-dark bronze anodized	144" (3658 mm)	DBA	306.00	161012	
9705 - End Cap Set- anodized		CLA	66.00	161013	10
		DBA	79.20	161014	10
9709-60 - Fascia only, 2-3/4" (70 mm) wide	60" (1524 mm)	AL	50.05	023322	
9709-72 - Fascia only, 2-3/4" (70 mm) wide	72" (1829 mm)	AL	57.45	096603	
9709-96 - Fascia only, 2-3/4" (70 mm) wide	96" (2438 mm)	AL	65.05	096604	
9711			65.00	161015	10
Parts Bag: 2 ea. 9827 hangers w/ top mount plate, 1 ea. 9115 bottom door guide, 4 ea. 9815 bumper stops					
9742			83.20	137418	10
Parts Bag: 2 ea. 9816 hangers w/ top mount plate, 1 ea. 9883 guide set, 1 ea. 9881 bumper					
9801-72 - Box Track, Heavy Duty Aluminum	72" (1829 mm)	AL	48.45	096641	5
9801-96 - Box Track, Heavy Duty Aluminum	96" (2438 mm)	AL	65.05	096642	
9801-120 - Box Track, Heavy Duty Aluminum	120" (3048 mm)	AL	81.60	096643	
9801-144 - Box Track, Heavy Duty Aluminum	144" (3658 mm)	AL	106.55	096644	
9801-192 - Box Track, Heavy Duty Aluminum	192" (4877 mm)	AL	141.95	096645	
9803-48 - Double Box Track w/ Fascia, Heavy Duty Aluminum	48" (1219 mm)	AL	101.25	022482	2
9803-60 - Double Box Track w/ Fascia, Heavy Duty Aluminum	60" (1524 mm)	AL	126.95	022483	
9803-72 - Double Box Track w/ Fascia, Heavy Duty Aluminum	72" (1829 mm)	AL	151.05	022484	
9803-96 - Double Box Track w/ Fascia, Heavy Duty Aluminum	96" (2438 mm)	AL	202.30	022485	
9803-120 - Double Box Track w/ Fascia, Heavy Duty Aluminum	120" (3048 mm)	AL	252.15	022486	
9803-144 - Double Box Track w/ Fascia, Heavy Duty Aluminum	144" (3658 mm)	AL	302.75	022487	
9809-72 - Aluminum Fascia, 3-7/8" (98 mm) high	72" (1829 mm)	AL	89.95	096646	10
9809-96 - Aluminum Fascia, 3-7/8" (98 mm) high	96" (2438 mm)	AL	117.80	096647	
9810-46 - Aluminum Track	46-3/8" (1178 mm)	AL	15.35	019702	10
9810-58 - Aluminum Track	58-3/8" (1483 mm)	AL	18.30	019703	
9810-70 - Aluminum Track	70-3/8" (1788 mm)	AL	22.25	019704	
9810-93 - Aluminum Track	93-3/8" (2372 mm)	AL	28.80	019705	
9810-120 - Aluminum Track	120" (3048 mm)	AL	36.40	016570	
9810-144 - Aluminum Track	144" (3658 mm)	AL	48.45	026064	

- For additional components, refer to component section.
- Items with the price in **bold and red** are Quick Ship items and ship in three days or less. Please use stock number when ordering.
- U/M is each unless otherwise noted.
- Packaged sets and parts bags are available with optional components by special quotation.



Sliding Door Hardware - Components



Description	Finish	2016 List	Stock No.	Case Qty.	
9814 Parts bag: 2 ea. 9400 hangers, 2 ea. 9401 hangers, 2 ea. 2610 pulls, 1 ea. 9353 guide set. For 1" to 1-1/8" doors, specify 9841 parts bag.		14.50	016772	10	
9815 Bumper Stop		6.90	096648	20	
9820-48 - Aluminum track with 1-3/4" grooved fascia	48" (1219 mm)	AL	28.20	000461	5
9820-60 - Aluminum track with 1-3/4" grooved fascia	60" (1524 mm)	AL	35.00	000462	
9820-72 - Aluminum track with 1-3/4" grooved fascia	72" (1829 mm)	AL	40.90	000463	
9820-84 - Aluminum track with 1-3/4" grooved fascia	84" (2134 mm)	AL	55.30	028175	
9820-96 - Aluminum track with 1-3/4" grooved fascia	96" (2438 mm)	AL	60.50	099664	
9820-120 - Aluminum track with 1-3/4" grooved fascia	120" (3048 mm)	AL	69.65	000464	
9820-144 - Aluminum track with 1-3/4" grooved fascia	144" (3658 mm)	AL	90.75	000460	
9821-59 - Aluminum box track	59" (1499 mm)	AL	30.00	019084	10
9821-71 - Aluminum box track	71" (1803 mm)	AL	37.20	019062	
9821-96 - Aluminum box track	96" (2438 mm)	AL	49.55	019061	
9821-144 - Aluminum box track	144" (3658 mm)	AL	71.80	019050	
9824 4-Wheel Hanger w/ Top Mount Plate			27.00	135320	20
9825 4-Wheel Ball Bearing Hanger w/ Top Mount Plate			33.95	135321	10
9827 4-Wheel Ball bearing Hanger w/ Top Mount Plate			39.40	018292	10
9828 Heavy Duty Pivot Set with 9815 Bumper Stop			49.05	018286	10
9840-46 - Galvanized steel track	45-1/2" (1156 mm)	US2H	9.25	000931	10
9840-58 - Galvanized steel track	57-1/2" (1461 mm)	US2H	10.80	000932	
9840-70 - Galvanized steel track	69-1/2" (1765 mm)	US2H	13.05	000933	
9840-81 - Galvanized steel track	80-1/2" (2045 mm)	US2H	15.35	017893	
9840-93 - Galvanized steel track	92-1/2" (2350 mm)	US2H	16.80	017006	
9840-120 - Galvanized steel track	120" (3048 mm)	US2H	21.65	017854	
9840-144 - Galvanized steel track	144" (3658 mm)	US2H	26.00	017855	



Sliding Door Hardware - Components



Description	Finish	2016 List	Stock No.	Case Qty.
9841 Parts Bag: 4 ea. 9402 hangers, 2 ea. 9865 pulls, 1 ea. 9351 guide		7.85	099665	10



9842 Parts Bag: 4 ea. 9402 hangers, 2 ea. 9630 pulls, 1 ea. 9351 guide		10.80	017424	10
--	--	-------	--------	----



9843 Parts Bag: 4 ea. 9401 hangers, 2 ea. 9865 pulls, 1 ea. 9351 guide. Used to increase door weight capacity to 75 lbs		12.30	016912	10
---	--	-------	--------	----



9865 Plastic Pull Overall Diameter: 1-31/32" Finger Pull Diameter: 1-19/32" Pull Clearance: 11/32" Projection: 5/64"	Plastic	0.95	098993	50
--	---------	------	--------	----



9877 Door Guide, 2 pieces required per door		1.75	016843	50
---	--	------	--------	----



9880 Stop	US2C	1.75	096684	10
---------------------	------	------	--------	----



9881 Rubber Bumper		0.95	096685	80
------------------------------	--	------	--------	----



9882 Pocket Door Edge Pull Material: Brass Finger Pull Extends: 3/4" Faceplate: 3/4" x 3-7/8" Fasteners: #6 x 5/8" FPHWS	US3	13.85	049582	100
	US4	16.75	049583	
	US10	13.85	049578	
	US10B	16.75	049580	
	US26	16.75	049579	
	US26D	16.75	049581	



9883 2-Piece Door Guide Set with Screws		3.60	096686	100
---	--	------	--------	-----



9884 Pocket Door Edge Pull Material: Zinc Finger Pull Extends: 1-1/16" Faceplate: 21/32" x 3-1/2" Fasteners: #6 x 5/8" FPHWS	US3	7.35	099056	40
--	-----	------	--------	----

- For additional components, refer to component section. 2. Items with the price in **bold and red** are Quick Ship items and ship in three days or less. Please use stock number when ordering. 3. U/M is each unless otherwise noted.
4. Packaged sets and parts bags are available with optional components by special quotation.



Sliding Door Hardware - Components



Description	Finish	2016 List	Stock No.	Case Qty.
9889 1-Piece Guide		1.75	096687	20

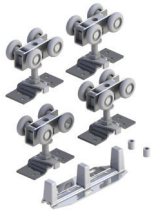

9892 Parts Bag: 4 ea. 9824 4-wheel hangers w/ top mount plate, 1 ea. 9909 guide, 1 ea. 9573 spacer kit		51.15	019421	10
---	--	-------	--------	----



9893 Parts Bag: 4 ea. 9825 4-wheel ball bearing hangers w/ top mount plate, 1 ea. 9909 guide, 1 ea. 9573 spacer kit		95.75	019418	10
--	--	-------	--------	----



9894 Parts Bag: 1 ea. 9825 4-wheel ball bearing hanger w/ top mount plate, 1 ea. 9828 pivot set with 9815 bumper stop, 9559 aligner		85.45	019435	10
---	--	-------	--------	----



9895 Parts Bag: 2 ea. 9825 4-wheel ball bearing hangers w/ top mount plate, 1 ea. 9883 guide, 1 ea. 9881 bumper		67.85	019408	10
--	--	-------	--------	----

















9900 Reversible Side Mount Bracket	US2C	6.90	003775	20
--	------	------	--------	----



9909 Heavy Duty Adjustable Door Guide From 3/4" to 1-3/4" (19 mm to 44 mm)	US2C	7.85	097528	20
---	------	------	--------	----



Sliding Door Hardware - 9400 Series Stainless Barn Door

	Description	Finish	2016 List	Stock No.	Case Qty.
	9432 Packaged Sets - Top Mount Stick 2m SS Round Rail Includes stainless steel track with two end caps, hangers with wall brackets, one bottom door guide, two track stops, mounting and installation hardware				
	9432-78 - Top Mount Stick 2m (78-3/4") SS Round Rail	32D	614.00	183635	1
	9432-96 - Top Mount Stick 2m (96-3/4") SS Round Rail	32D	674.70	183636	1
	<hr/>				
	9433 Packaged Sets - Top Mount Dual Wheel 2m SS Round Rail Includes stainless steel track with two end caps, hangers with wall brackets, one bottom door guide, two track stops, mounting and installation hardware				
	9433-78 - Top Mount Dual Wheel 2m (78-3/4") SS Round Rail	32D	666.70	183637	1
	9433-96 - Top Mount Dual Wheel 2m (96-3/4") SS Round Rail	32D	733.35	183638	1
	<hr/>				
	9435 Packaged Sets - Top Mount Spoke Wheel 2m SS Round Rail Includes stainless steel track with two end caps, hangers with wall brackets, one bottom door guide, two track stops, mounting and installation hardware				
	9435-78 - Top Mount Spoke Wheel 2m (78-3/4") SS Round Rail	32D	666.70	183641	1
	9435-96 - Top Mount Spoke Wheel 2m (96-3/4") SS Round Rail	32D	733.35	183642	1
	<hr/>				
	9436 Packaged Sets - Face Mount Strap Stick 2m SS Round Rail Includes stainless steel track with two end caps, hangers with wall brackets, one bottom door guide, two track stops, mounting and installation hardware				
	9436-78 - Face mount Strap Stick 2m (78-3/4") SS Round Rail	32D	666.70	183643	1
	9436-96 - Face mount Strap Stick 2m (96-3/4") SS Round Rail	32D	733.35	183644	1
	<hr/>				
	9437 Packaged Sets - Face Mount Strap Dual Wheel 2m SS Round Rail Includes stainless steel track with two end caps, hangers with wall brackets, one bottom door guide, two track stops, mounting and installation hardware				
	9437-78 - Face mount Strap Dual Wheel 2m (78-3/4") SS Round Rail	32D	760.00	183646	1
	9437-96 - Face mount Strap Dual Wheel 2m (96-3/4") SS Round Rail	32D	840.00	183647	1
	<hr/>				
	9438 Packaged Sets - Face Mount Strap Triangle 2m SS Round Rail Includes stainless steel track with two end caps, hangers with wall brackets, one bottom door guide, two track stops, mounting and installation hardware				
	9438-78 - Face Mount Strap Triangle 2m (78-3/4") SS Round Rail	32D	760.00	183650	1
	9438-96 - Face Mount Strap Triangle 2m (96-3/4") SS Round Rail	32D	840.00	183651	1
	<hr/>				
	9462 Packaged Sets - Flat Rail Stick Strap SS Flat Track Includes stainless steel track, hangers with wall brackets, one bottom door guide, two track stops, mounting and installation hardware				
	9462-78 - Flat Rail Stick Strap SS 6' Flat Track	32D	666.70	183683	1
	9462-96 - Flat Rail Stick Strap SS 8' Flat Track	32D	733.35	183684	1

1. For additional components, refer to component section. 2. Items with the price in **bold and red** are Quick Ship items and ship in three days or less. Please use stock number when ordering. 3. U/M is each unless otherwise noted.
4. Packaged sets and parts bags are available with optional components by special quotation.



Sliding Door Hardware - Stainless Barn Door Components



Description	Finish	2016 List	Stock No.	Case Qty.
1-269-8663 Round Rail Connector SS304 satin nickel	32D	32.00	181901	1
1-269-8664 Flat Rail Connector SS304 satin nickel	32D	32.00	181902	1
1-269-8665 Tool set for 05WG; 06WG; 07WG (round rail)		3.35	183156	1
1-269-8666 Tool set for 01W; 02W (round rail)	32D	3.35	183163	1
1-269-8667 End Cap	32D	8.55	183164	1
1-269-8668 Guide for wood door		5.35	183165	1
1-269-8669 Door Stop	32D	37.35	183166	1
1-269-8670 Guide for glass door	32D	26.70	183167	1
1-269-8671 Top Mount Stick Sliding Door Roller for Wood, SS304 Satin	32D	133.35	183168	1
1-269-8672 Top Mount Dual Wheel Sliding Door Roller for Wood, SS304 Satin	32D	373.35	183170	1
1-269-8673 Top Mount Spoke Wheel Sliding Door Roller for Wood, SS304 Satin	32D	320.00	183171	1
1-269-8674 Strap Stick Sliding Door Roller for Wood and Glass, SS304 Satin	32D	266.70	183172	1
1-269-8675 Strap Dual Wheel Sliding Door Roller for Wood and Glass, SS304 Satin	32D	453.35	183173	1
1-269-8676 Strap Triangle Sliding Door Roller for Wood and Glass, SS304 Satin	32D	320.00	183176	1



Sliding Door Hardware - Stainless Barn Door Components



Description	Finish	2016 List	Stock No.	Case Qty.
1-269-8677 Flat Rail Stick Sliding Door Carrier for Wood SS304 Satin	32D	178.70	183179	1
1-269-8678 Flat Rail Door Stopper Left, SS304 Satin	32D	53.35	183180	1
1-269-8679 Flat Rail Door Stopper Right, SS304 Satin	32D	53.35	183181	1
1-269-8680 Flat Rail Anti Jump	32D	3.20	183182	1

1. For additional components, refer to component section. 2. Items with the price in **bold and red** are Quick Ship items and ship in three days or less. Please use stock number when ordering. 3. U/M is each unless otherwise noted.
4. Packaged sets and parts bags are available with optional components by special quotation.

