

RADIO KEY® RKAT

Audit Trail Module with Software

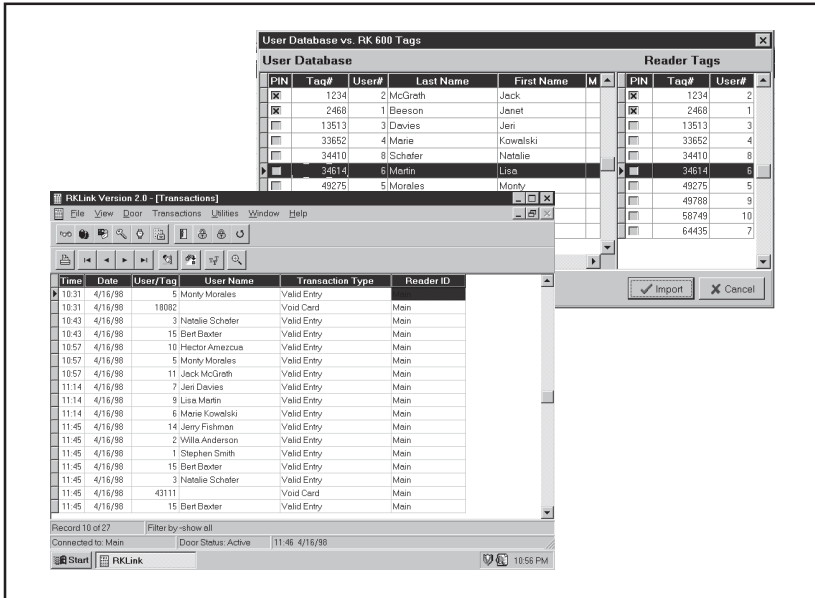

RK-LINK™ SOFTWARE

The RKAT Audit Trail Module for the Radio Key® 600 adds powerful transaction history capability at minimal cost.

By connecting a serial printer, the user can print date and time stamped transactions as they occur, a key tag/PIN status report, or a list of the last 150 transactions. The programming keypad is used to select print functions. With a PC, the user can program the unit, produce reports with user names and information, backup/restore key tag/PIN programming or copy programming from one Radio Key® 600 to another.

The module plugs permanently into the RK600 circuit board, and fits inside the reader housing. A four-wire cable with a DB-9 connector is included for easy connection to a PC or to a Serial Printer with a customer-supplied gender changer. Secura Key's optional CBLSA cable kit and a customer-supplied, six conductor, RJ-11 wall jack allows the temporary connection of a portable printer or laptop PC. RK-LINK™ software for Windows® 95/98/Windows NT® is also included.

- PROGRAM UNIT WITH PC
- UPLOAD HISTORY TO PC FOR DISPLAY/PRINTOUT
- UPLOAD KEY TAG OR PIN STATUS TO PC
- DOWNLOAD KEY TAG OR PIN STATUS TO RK600 FROM PC
- COPY KEY TAG OR PIN STATUS FROM ONE RK600 TO OTHERS USING A PC
- RS-232 INTERFACE
- PRINT THE LATEST 150 DATE AND TIME STAMPED TRANSACTIONS FROM MEMORY
- PRINT DATE AND TIME STAMPED TRANSACTIONS AS THEY OCCUR
- PRINT KEY TAG/PIN STATUS REPORT

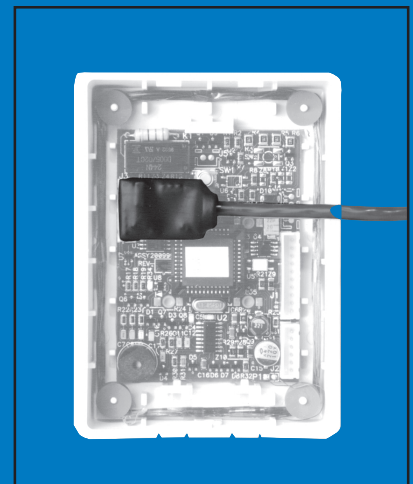

RADIO KEY® RKAT SPECIFICATIONS

PHYSICAL

Length	1.25" (31.8 mm)
Width	0.75" (19.0 mm)
Height	0.56" (14.2 mm)
Cable Length	18.0" (45.8 cm)

POWER REQUIREMENTS

Power provided by RK600

ENVIRONMENT

Ambient Temperature:	-40° to +70°C (-40° to +158°F)
Humidity:	0 to 95% (Non-condensing)



RADIO KEY® 600 with RKAT

CABLE CONNECTIONS

Cable Distance:	Up to 300 feet (91 meters), depending on cable capacitance and environmental conditions
Cable Type:	4-conductor, low capacitance Shielded 18-24 AWG

OPERATIONAL

Real Time Clock	
RS-232 Interface	19.2K baud to PC; 2400 baud to printer

SYSTEM REQUIREMENTS

RK600:	Firmware Version 4.0 or greater
Printer:	Serial Interface, 80-column, ANSI-Compatible
PC:	IBM-Compatible (Pentium), Windows® 95/98 or Windows NT®

This product complies with UL 294 Standards, with Part 15, Class B FCC Rules and meets R&TTE Requirements (European Standards).

WARRANTY (U.S. and Canadian)

"This product is warranted against defects in materials and workmanship for a period of 2 years from the date of purchase. Secura Key shall, at its option, either replace or repair this product, if returned to us freight prepaid within the warranty period. This warranty does not include freight, taxes, duties, or installation expenses. THE WARRANTY SET FORTH ABOVE IS EXCLUSIVE AND NO OTHER WARRANTY, WHETHER WRITTEN OR ORAL, IS EXPRESSED OR IMPLIED. SECURA KEY SPECIFICALLY DISCLAIMS ANY IMPLIED WARRANTIES OR MERCHANTABILITY AND FITNESS FOR A PARTICULAR PURPOSE. The remedies provided herein are the buyers' sole and exclusive remedies. In no event shall Secura Key be liable for direct, indirect, special, incidental or consequential damages (including loss of profits), whether based on contract, tort or any other legal theory." Contact Secura Key for Card/Tag and Export Warranty Policies.

CE 168

DISTRIBUTED BY:

Secura Key
A Division of SOUNDCRAFT Inc.

20447 NORDHOFF STREET
CHATSWORTH, CA 91311
PHONE (818) 882-0020 • FAX (818) 882-7052
TOLL FREE (800) 891-0020
E-mail: mail@securakey.com
Web site: www.securakey.com